

**DEPARTMENT OF ENVIRONMENTAL PROTECTION
WATERWAYS REGULATION PROGRAM**

**Notice of License Application Pursuant to M. G. L. Chapter 91
Waterways License Application Number W16-4684
Scheuer Family Properties LLC & Cohen Family Chilmark Properties LLC**

NOTIFICATION DATE: July 27, 2016

Public notice is hereby given of the waterways application by Scheuer Family Properties LLC & Cohen Family Chilmark Properties LLC to construct and maintain a ramp and float at 267 State Road, in the municipality of Chilmark, in and over flowed tidelands of Menemsha Pond. The proposed project has been determined to be water-dependent.

The Department will consider all written comments on this Waterways application received by within 30 days subsequent to the "Notification Date". Failure of any aggrieved person or group of ten citizens or more, with at least five of the 10 residents residing in the municipality(s) in which the license or permitted activity is located, to submit written comments to the Waterways Regulation Program by the Public Comments Deadline will result in the waiver of any right to an adjudicatory hearing in accordance with 310 CMR 9.13(4)(c).

Additional information regarding this application may be obtained by contacting the Waterways Regulation Program at (508) 946-2748. Project plans and documents for this application are on file with the Waterways Regulation Program for public viewing, by appointment only, at the address below.

Written comments must be addressed to: Carlos T. B. Fragata, Environmental Analyst, DEP Waterways Regulation Program, 20 Riverside Drive, Lakeville, MA 02347.

JUL 21 2016

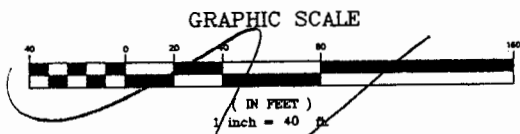

MENEMSHA POND (Tidal)
(Little or no current at this location)

Handwritten signature or initials.

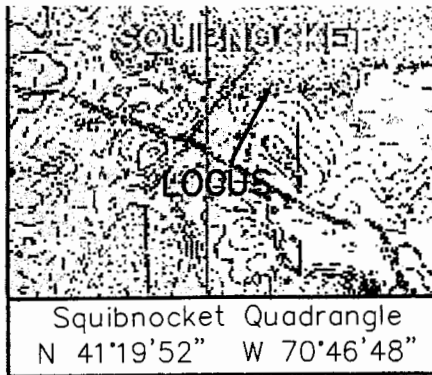

Westerly Abutter
Marjorie P. Scheuer
c/o BCRS Associates LLC
77 Water St. - 9th Floor
New York, NY 10005

Float and Ramp to be Licensed

Easterly Abutter
Scheuer Family Properties LLC
Cohen Family Chilmark Properties LLC
c/o Marian S. Sofaer
1200 Bryant St.
Palo Alto, CA 94301

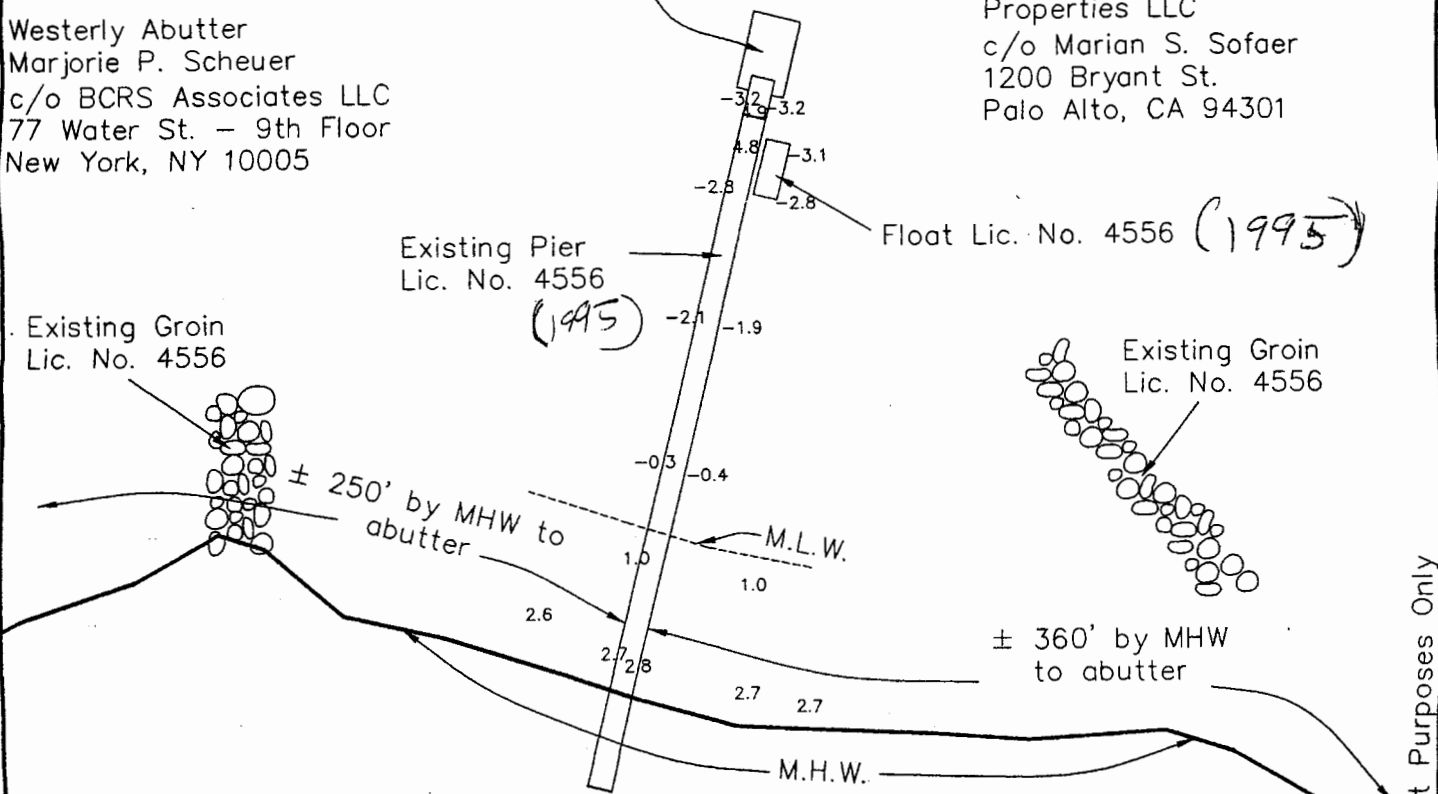

Plan Accompanying Petition of
SCHEUER FAMILY PROPERTIES LLC
COHEN FAMILY CHILMARK PROPERTIES LLC
to License and Maintain an Existing
Float and Ramp at 267 State Road in
MENEMSHA POND, CHILMARK, MASS.

February 25, 2016
Rev. June 23, 2016

Vineyard Land Surveying & Engineering
P.O. Box 421
West Tisbury, MA 02567

Sheet 1 of 3
Job No. 980-1

Handwritten notes in a box:
- show access to marina shell per
- show files on sheet 1 Lic 4556 (1995)
- sheet 2 not needed if combined
w/ sheet 3
- Chilmark spelling - small
- scale Bar off Front
Fossil Ben

This Plan is for Permit Purposes Only

7897-914
7897-914

GRAPHIC SCALE



(IN FEET)
1 inch = 10 ft.

MENEMSHA POND (Tidal)
(little or no current at this location)

(x.x') denotes a sounding in feet below M.L.W.

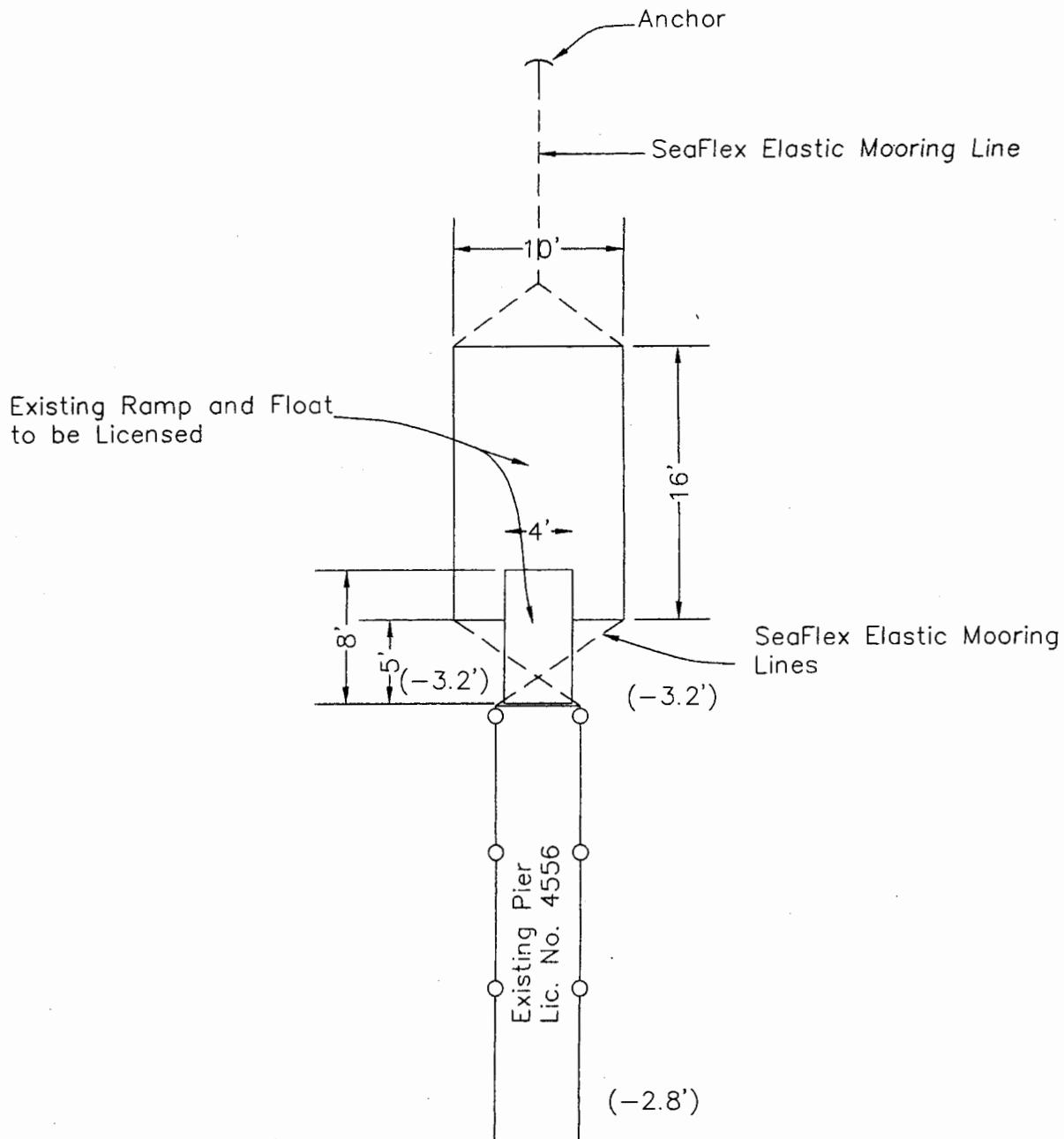

This Plan is for Permit Purposes Only

Plan Accompanying Petition of
SCHEUER FAMILY PROPERTIES LLC
COHEN FAMILY CHILMARK PROPERTIES LLC
to License and Maintain an Existing
Float and Ramp at 267 State Road in
MENEMSHA POND, CHILMARK, MASS.

February 25, 2016
Rev. June 23, 2016

Vineyard Land Surveying & Engineering
P.O. Box 421
West Tisbury, MA 02567

Sheet 2 of 3
Job No. 980-1

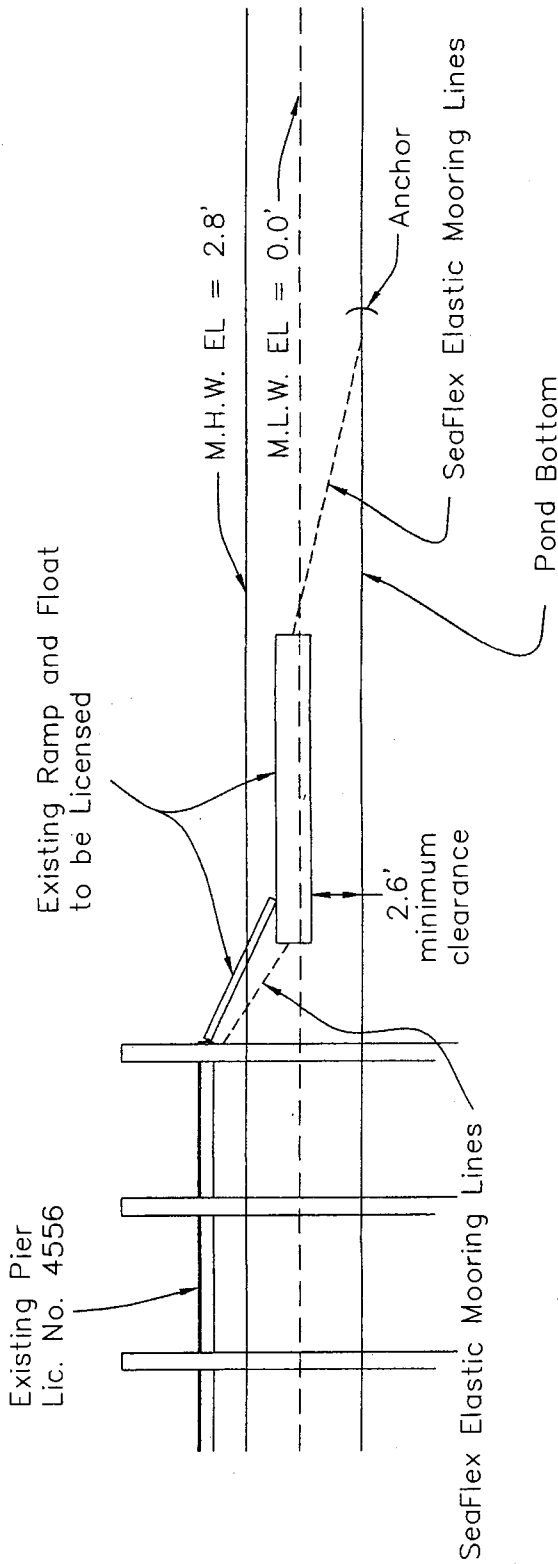
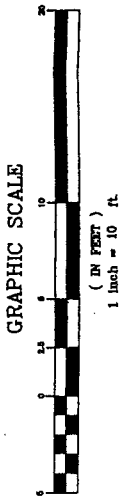

PROFILE 1" = 10'

Plan Accompanying Petition of
 SCHEUER FAMILY PROPERTIES LLC
 COHEN FAMILY CHILMARK PROPERTIES LLC
 to License and Maintain an Existing
 Float and Ramp at 267 State Road in
 MENEMSHA POND, CHILMARK, MASS.

February 25, 2016
 Rev. June 23, 2016

Vineyard Land Surveying & Engineering
 P.O. Box 421
 West Tisbury, MA 02567